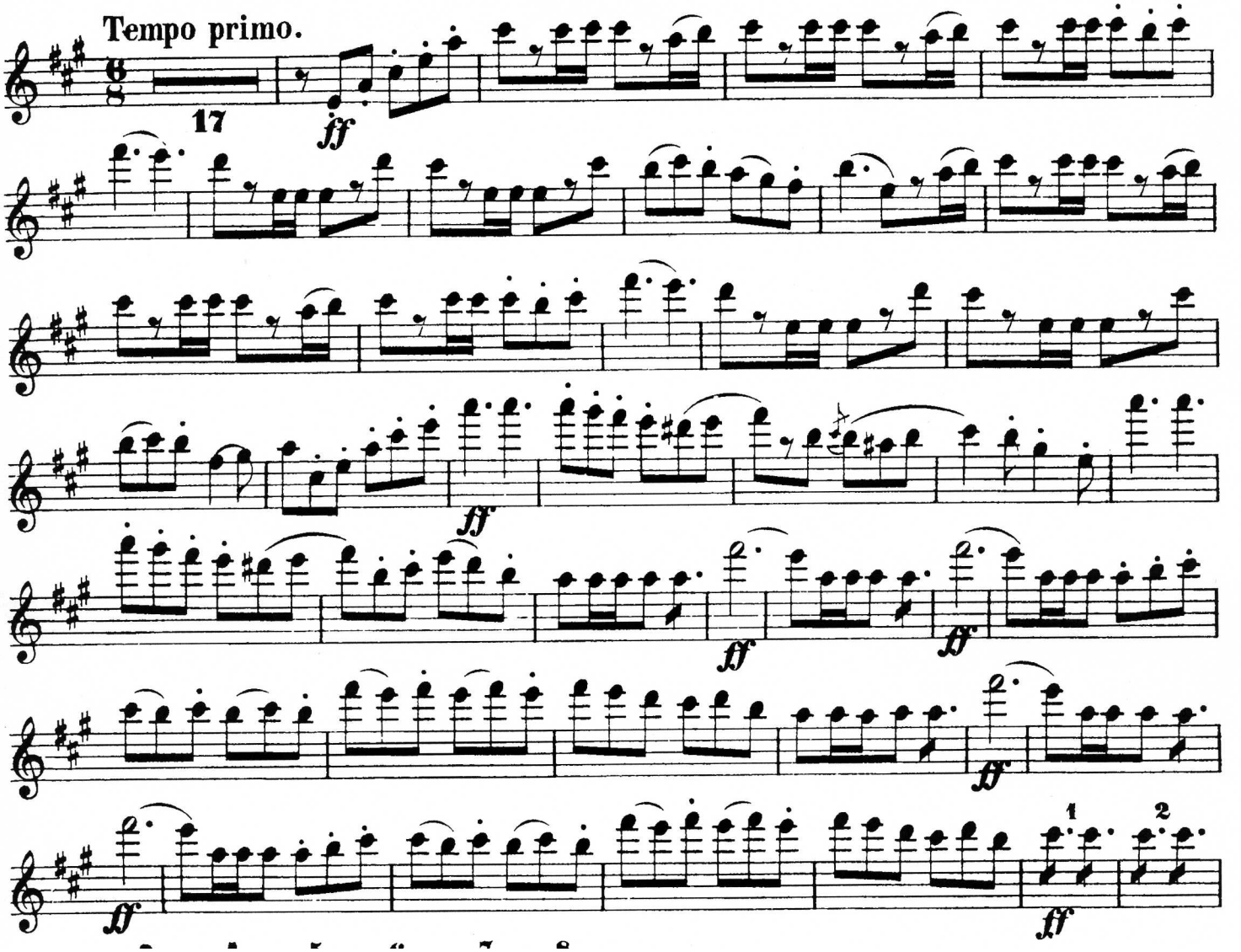
Tempo primo.
17
ff
ff
ff
ff
ff
ff
1
2
ff