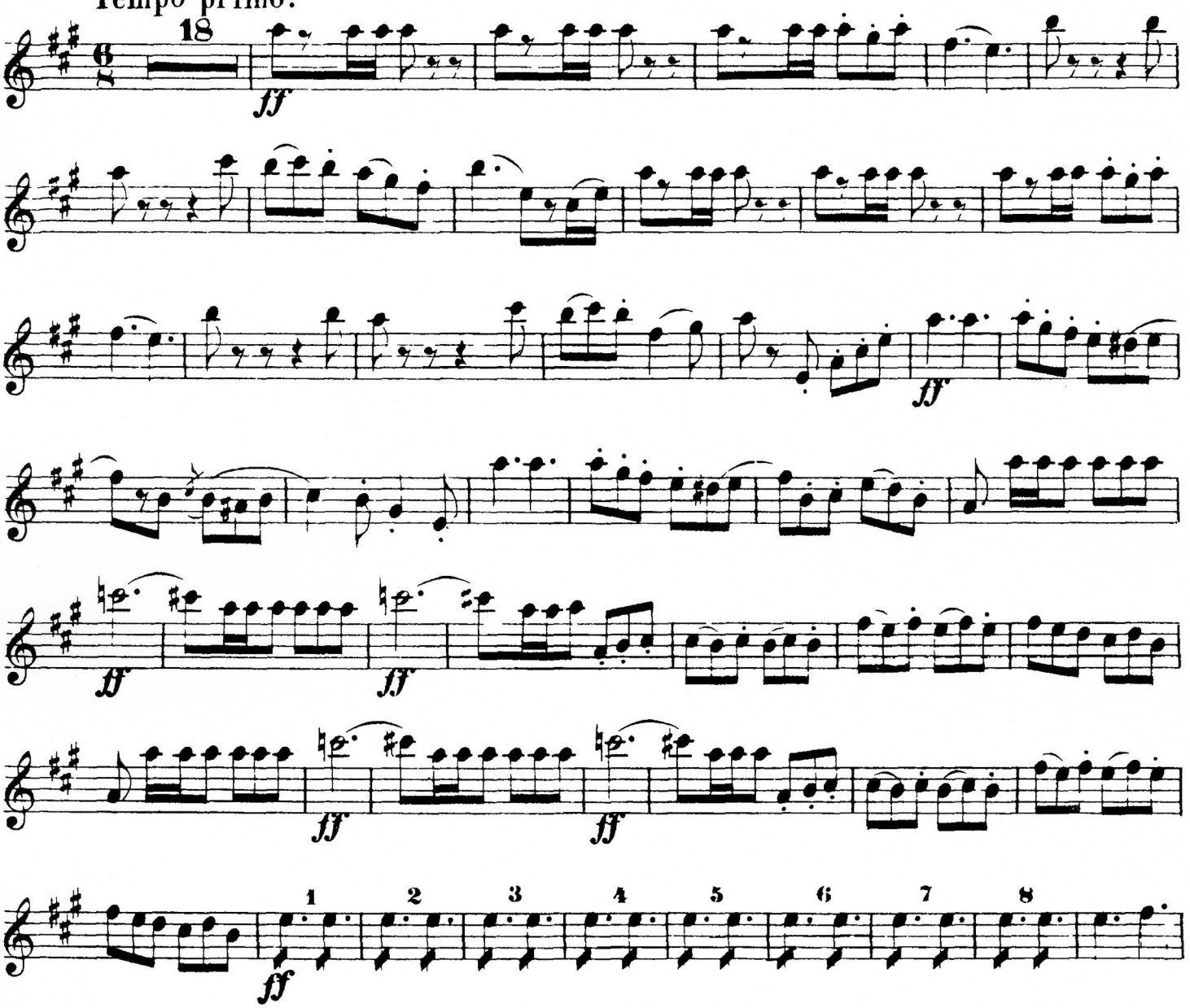Tempo primo.